

Found 3-3" drain tile Conc. Under

lowered 1-3" drain tile, in place
and set c/w 15" deep.

W.E. Con 5-74-20
Set: 7-25-40

Notes

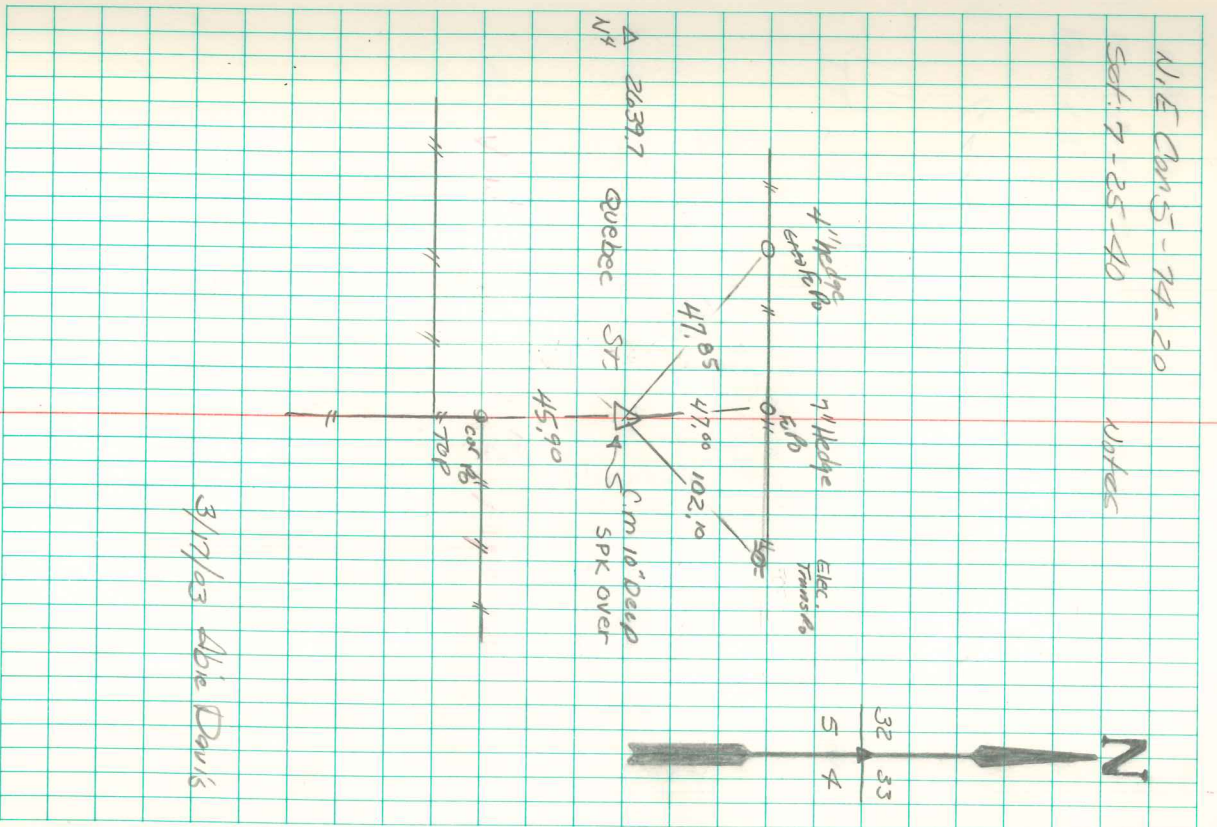

3/17/03 Abie Davis

Found 4" drilled hole 4' deep
 Filled with rock, concrete, and
 some pieces of 3" tile.
 (Johnson Marker)

Set Mon. over 1-2" round tile
 standing on end. The top
 Mon 10" under surface.

NE, Con. 5-74-20

Sat 8-19-41

Party: Kennedy
 Shore, Kather

NOTES: Kennedy

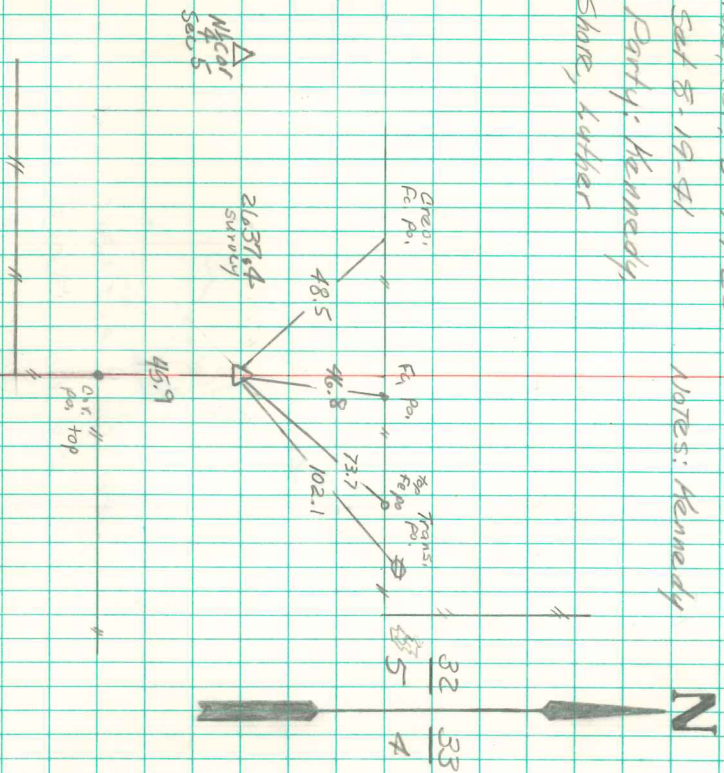

Found & Rethel

6/15/92

T. Oregon, L. Quirk, B. Oregon