



Document 22-2234

Book 2022 Page 2234 Type CORNR Pages 1  
Date 4/25/2022 Time 2:16 PM  
Rec Amt \$7.00

NAOMI ELLIS, RECORDER  
MARION COUNTY IOWA

Prepared By: J. Brian Morrissey, Morrissey Surveying & Consulting, LLC, 1405 Hwy. G28, Otle, Ia. 50214, 515-480-2531

# UNITED STATES PUBLIC LAND SURVEY CORNER CERTIFICATE OF

Land Survey Monuments situated in Section 7, Township 75N, Range 19W, of the Fifth Principal Meridian, Marion County, Iowa.  
Previously recorded in Bk. 1, P. 167 in the County Recorder's Office.  
(book, page, document number, etc.)

(Show reason for preparing this certificate, the evidence and detailed procedures used in establishing the corner positions and monumentation found or placed.)

Monument Description and Remarks: Found 1/2" rebar 8" deep, accepted position.  
Ties on Certificate of record had been altered or obliterated.

This Corner was used for a Plat of Survey in the S 1/2 of the SW 1/4 of Sec. 7.

## PLAN VIEW

(Show a minimum of three reference ties to durable physical objects, relevant monuments and physical conditions that will enable recovery of the corner.)

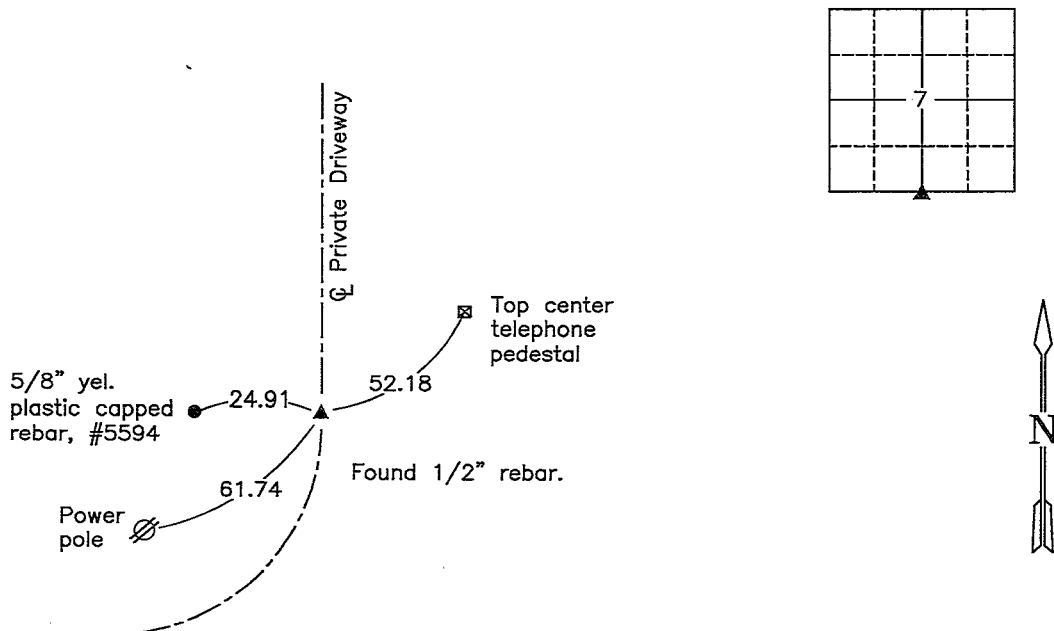

S 1/4 Cor. Section 7

Date of Survey: 1/13/22

NOTE: ALL TIES TO BRASS DISK OR YELLOW/ORANGE SURVEY MARKER UNLESS NOTED.

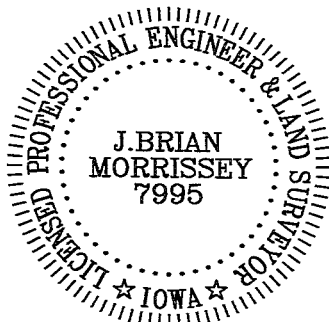

I hereby certify that this land surveying document was prepared and the related survey work was performed by me or under my direct personal supervision and that I am a duly Licensed Land Surveyor under the laws of the state of Iowa.

Signature: J. Brian Morrissey Date: 4/11/22  
J. Brian Morrissey

License number 7995.  
My license renewal date is December 31, 2023

1150-21-2/2

Pd #702 ck - Ret Morrissey Surveying

N 1/4 Cor Sec 18-75-19

25

Retied April 28-1978  
Mull, Cameron, Pregon + Stone

Top C.M. Broken off  
set 1" Pipe Top C.M.

N

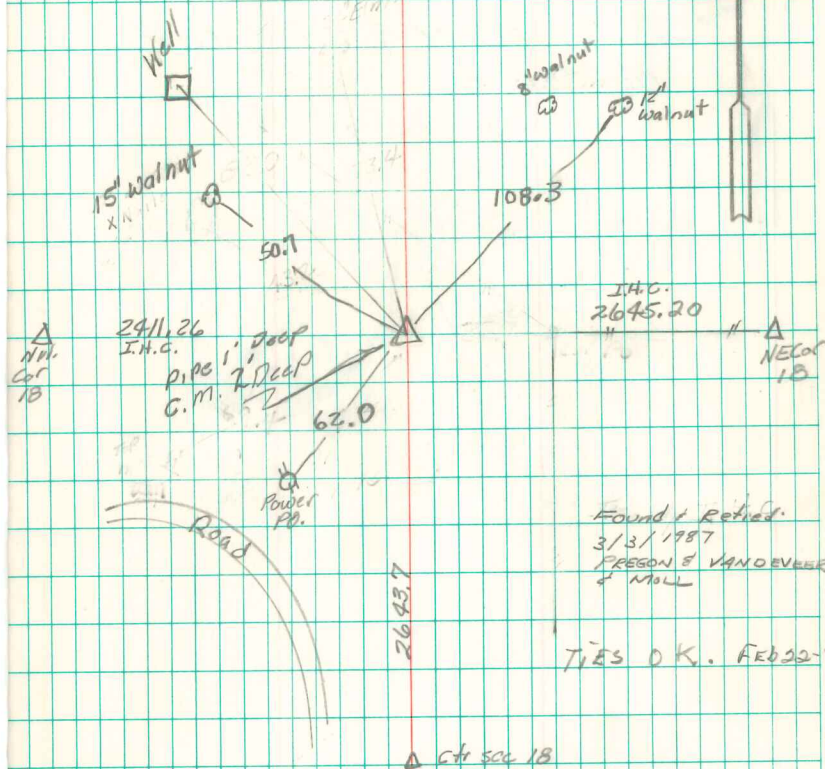

Found & Retied.  
3/3/1987  
FREGON & VANDEVEER  
& MOLL

TIES O.K. FEB 22-77