

March 31-1939 - Found what was
thought to be stake in mound.
Put stake over spot.

Aug-17-1939 - Ran Transit Line
& Traversed For mid Point between
Knowri Corners, & the Point came
where stake in mound was marked.

set C.M. where stake was found.

E $\frac{1}{4}$ cor sec 17-76-18

set - 8-17-39

Notes: Thomas & Wignall

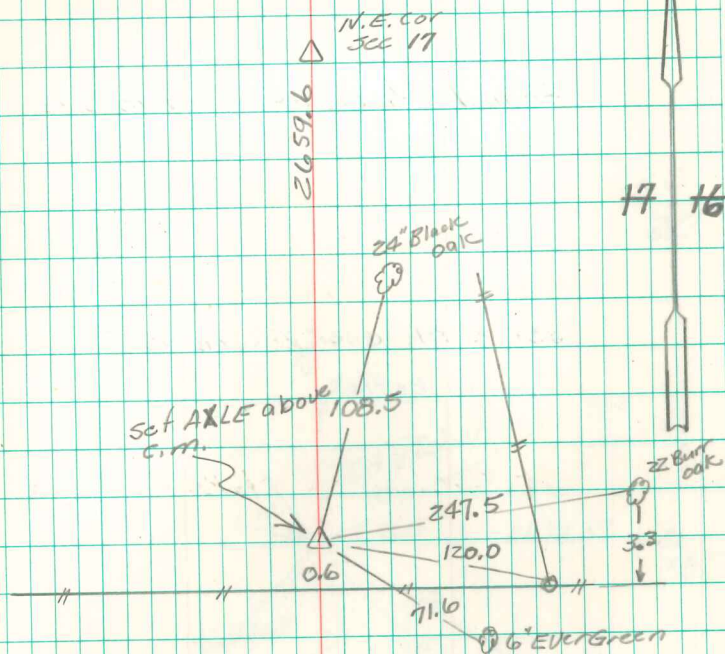

Found 3-18-68