



Document 21-7190

Book 2021 Page 7190 Type CORNR Pages 1  
Date 11/15/2021 Time 2:03 PM  
Rec Amt \$7.00



GARDEN & ASSOC.

P.O. Box 451, Oskaloosa, Iowa 52577-0451 Phone: (641)672-2526

KAREN SCHWANEBECK, RECORDER  
MARION COUNTY IOWA

UNITED STATES PUBLIC LAND SURVEY CORNER CERTIFICATE  
OF

Land Survey Monuments situated in Section 24, Township 76, Range 18, of the Fifth Principal Meridian, MARION County, Iowa. Previously recorded in NO CERTIFICATE OF RECORD in County Recorder's Office. Monument Description and Remarks: SEE BELOW

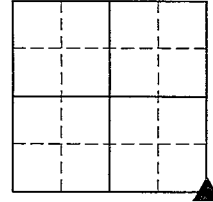

SE COR

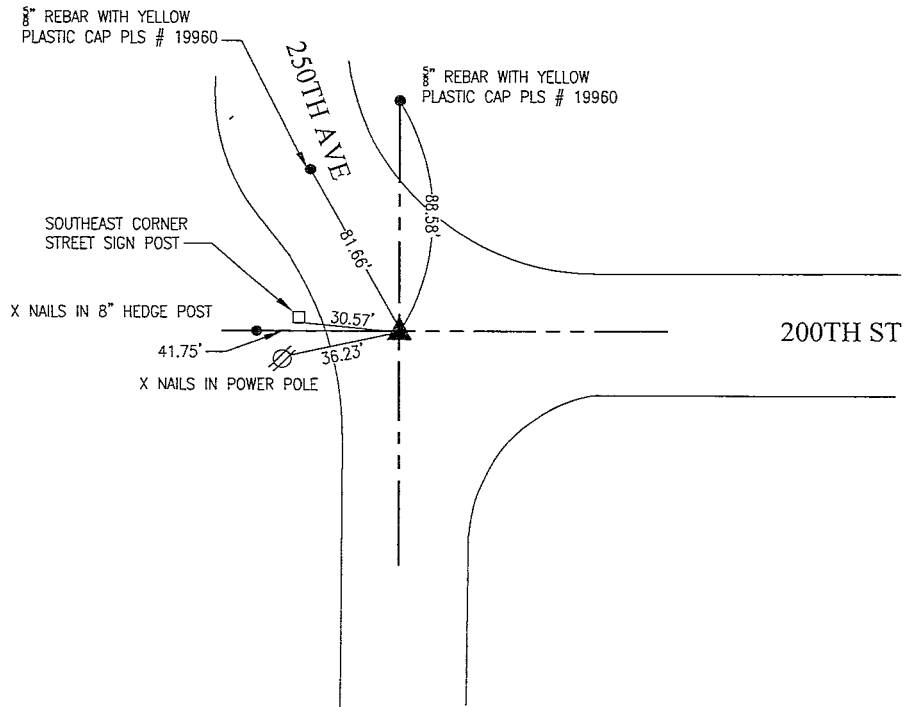

NOVEMBER 2021  
SEARCHED AREA WITH METAL LOCATOR BUT WAS UNABLE TO DETECT ANY MONUMENTS. CALCULATED A SEARCH AREA AND PROBED DOWN 2 TO 3 FEET BUT DID NOT FIND THE WPA MONUMENT CALLED OUT IN MARION COUNTY ENGINEER TIES. SET A 5/8" X 30" REBAR AT THE INTERSECTION OF THE EASTERLY EXTENSION OF A LINE CONNECTING THE SOUTH QUARTER CORNER AND THE SW CORNER OF THE SE-SE AND THE SOUTHERLY EXTENSION OF A LINE CONNECTING THE NE CORNER AND EAST QUARTER CORNER. THIS LOCATION LINES UP WITH ROAD CENTERLINES SOUTH AND EAST.

I hereby certify that this land surveying document was prepared and the related survey work was performed by me or under my direct personal supervision and that I am a duly licensed Professional Land Surveyor under the laws of the State of Iowa.

List Corners to be Indexed			
Corners	Section	Township	Range
SE COR	24	76	18

*Bobby J. Maddaleno* 11-4-21  
Bobby J. Maddaleno, P.L.S. Date  
License number: 19960  
My license renewal date is December 31, 2021

SEAL

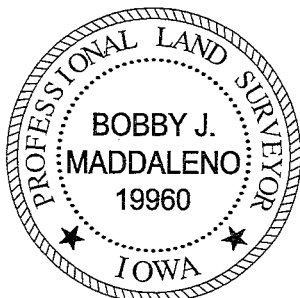

Pl #700 CK - Ret G&A Env.

Found Red sandstone 8"x14"x6"  
over 2-2" Q Tile

set. c.m. over 2-2" Tile Horiz  
N. & S. Stone N. & S. c.m.

N.E. Cor Sec 25-76-18

Set: 12-8-39

Notes: Wignall -

