

Prepared By: J. Brian Morrissey, Morrissey Surveying & Consulting, LLC, 1405 Hwy. G28, Otley, Ia. 50214, 515-480-2531

# UNITED STATES PUBLIC LAND SURVEY CORNER CERTIFICATE OF

Land Survey Monuments situated in Section 32, Township 76N, Range 18W,  
of the Fifth Principal Meridian, Marion County, Iowa.  
Previously recorded in \_\_\_\_\_ in County Recorder's Office.  
(book, page, document number, etc.)

(Show reason for preparing this certificate, the evidence and detailed procedures used in establishing the corner positions and monumentation found or placed.)

Monument Description and Remarks: Set 5/8" x 24" orange plastic capped rebar #7995 on line and  
and at proportionate measure between found E and W Quarter Corners based on a Plat of Survey in Irregular  
Survey Book 3, P. 132 by County Surveyor Robert T. Johnson dated 10/23/1923. Searched for 36" long stone  
as stated on 1923 plat but did not find.

This Certificate is being prepared due to a Plat of Survey in the E 1/2 of Sec. 32, recorded in Bk. 2014, P. 144.

## PLAN VIEW

(Show a minimum of three reference ties to durable physical objects, relevant monuments and physical conditions that will enable recovery of the corner.)

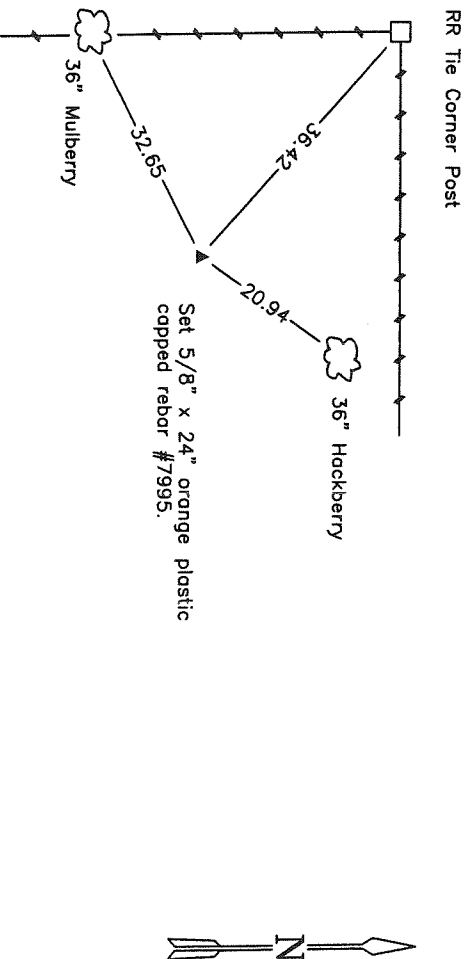

CENTER, SEC. 32

NOTE: ALL TIES TO BRASS DISK UNLESS NOTED.

I hereby certify that this land surveying document was prepared and the related survey work was performed by me or under my direct personal supervision and that I am a duly Licensed Land Surveyor under the laws of the state of Iowa.

Signature: J. Brian Morrissey Date: 2/10/14

J. Brian Morrissey  
License number 7995.  
My license renewal date is December 31, 2015

733-13-3

