

602050



Document 23-4068

Book 2023 Page 4068 Type CORNR Pages 1
Date 9/29/2023 Time 10:57 AM
Rec Amt \$7.00



GARDEN & ASSOC.

P.O. Box 451, Oskaloosa, Iowa 52577-0451 Phone: (641)672-2526

NAOMI ELLIS, RECORDER
MARION COUNTY IOWA

UNITED STATES PUBLIC LAND SURVEY CORNER CERTIFICATE
OF

Land Survey Monuments situated in Section 35, Township 76, Range 18, of the Fifth Principal Meridian, MARION County, Iowa. Previously recorded in NO CERTIFICATE OF RECORD in County Recorder's Office.

Monument Description and Remarks: SEE BELOW

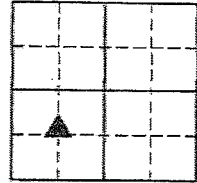

NW COR. LOT 4 SW 1/4

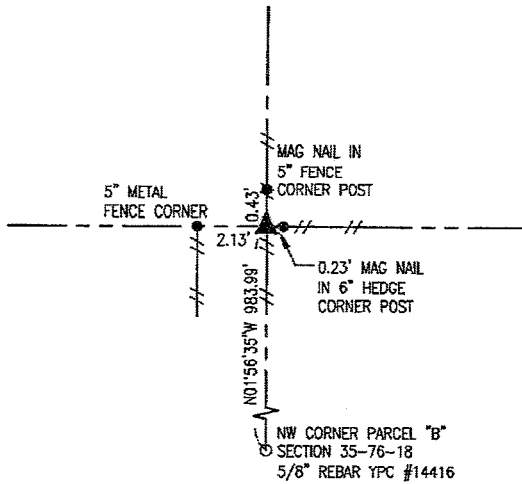

JUNE 28, 2023:

SET 5/8" x 30" REBAR YPC #14416 OF WEST SIDE OF OLD HEDGE FENCE CORNER POST AT INTERSECTION OF LONG STANDING FENCE LINES NORTH, SOUTH, AND EAST.

I hereby certify that this land surveying document was prepared and the related survey work was performed by me or under my direct personal supervision and that I am a duly licensed Professional Land Surveyor under the laws of the State of Iowa.

Randal J. Nugteren September 26, 2023
Randal J. Nugteren, P.L.S. Date

License number: 14416

My license renewal date is December 31, 2024

SEAL

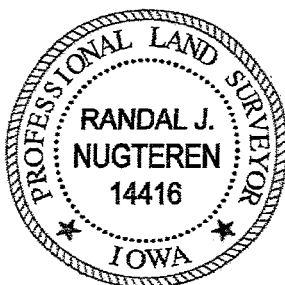

List Corners to be Indexed			
Corners	Section	Township	Range
NW COR. LOT 4	35	76	18
SW 1/4			

pd #172 ck - Rdt Garden & Assoc. Envr

11