

Found N.E. Cor sec. 36-76-18
 " Limestone 4"x5"x6"
 1-2"x16" Tile & 1-2"x8" Tile
 Lowered stone set c.m.

N.E. Cor sec 36-76-18

Set: Nov-24-1939

Notes: -

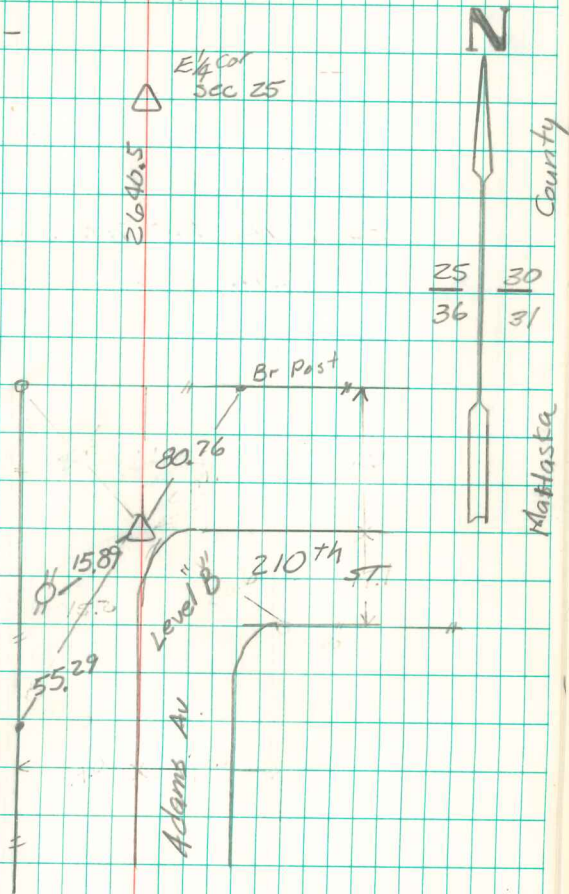

Found 5/8" rebar

Found Conc Monu. 16" deep

4/28/00 Craig R. Johnstone