

KAREN SCHWANEBECK, RECORDER
MARION COUNTY IOWA

Prepared By: J. Brian Morrissey, Morrissey Surveying & Consulting, LLC, 1405 Hwy. G28, Otley, Ia. 50214, 515-480-2531

UNITED STATES PUBLIC LAND SURVEY CORNER CERTIFICATE
CORRECTED **OF** CORRECTED

Land Survey Monuments situated in Section 33, Township 77N, Range 18W, of the Fifth Principal Meridian, Marion County, Iowa.
Previously recorded in N/A in the County Recorder's Office.
(book, page, document number, etc.)

(Show reason for preparing this certificate, the evidence and detailed procedures used in establishing the corner positions and monumentation found or placed.)

Monument Description and Remarks: Found 1/2" x 12" square bar bent and flattened at road surface.
Set 5/8" X 18" orange plastic capped rebar, P.L.S. #7995, 6" deep at position of found 4" x 4" WPA concrete
monument 36" deep.

This Corner was used for a Plat of Survey in the SE 1/4 of the SW 1/4 of Section 33.

PLAN VIEW

(Show a minimum of three reference ties to durable physical objects, relevant monuments and physical conditions that will enable recovery of the corner.)

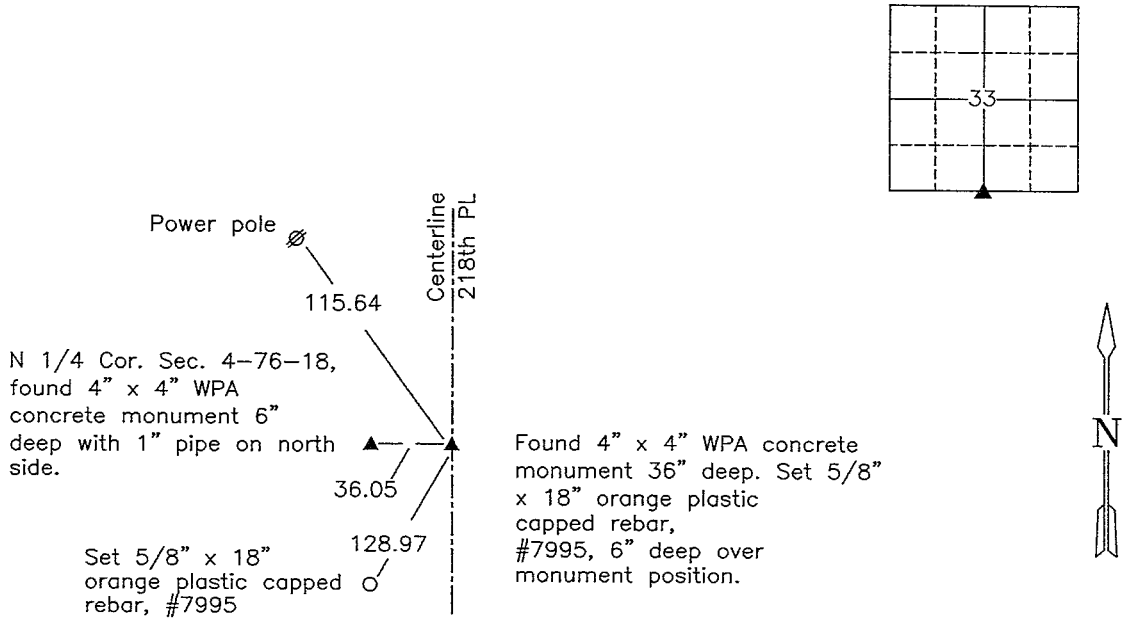

SE Cor., SW 1/4, Section 33

Date of Survey: 12/4/20

NOTE: ALL TIES TO BRASS DISK OR YELLOW/ORANGE SURVEY MARKER UNLESS NOTED.

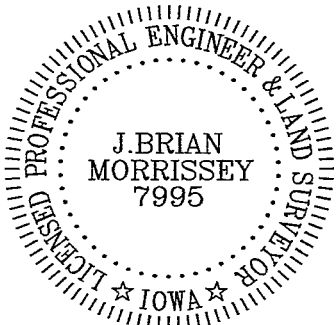

I hereby certify that this land surveying document was prepared and the related survey work was performed by me or under my direct personal supervision and that I am a duly Licensed Land Surveyor under the laws of the state of Iowa.

Signature: J. Brian Morrissey Date: 3/15/21
J. Brian Morrissey

License number 7995.

My license renewal date is December 31, 2021

1049-20-1/1

* Recorder's Note: Previously recorded in Book 2021 Page 1510 to Correct the name of County.

pd. #7 - CW, Det Brian Morrissey

Found Lime stone 8'x6"x4" &
2-2" D tile

Set c.m. over 1-2" D tile & put
Lime stone top c.m.

N $\frac{1}{4}$ Cor 4-76-18

Set 2-5-41

Notes - Wignall

Party - Wells, Burris, Crozier & Rodgers

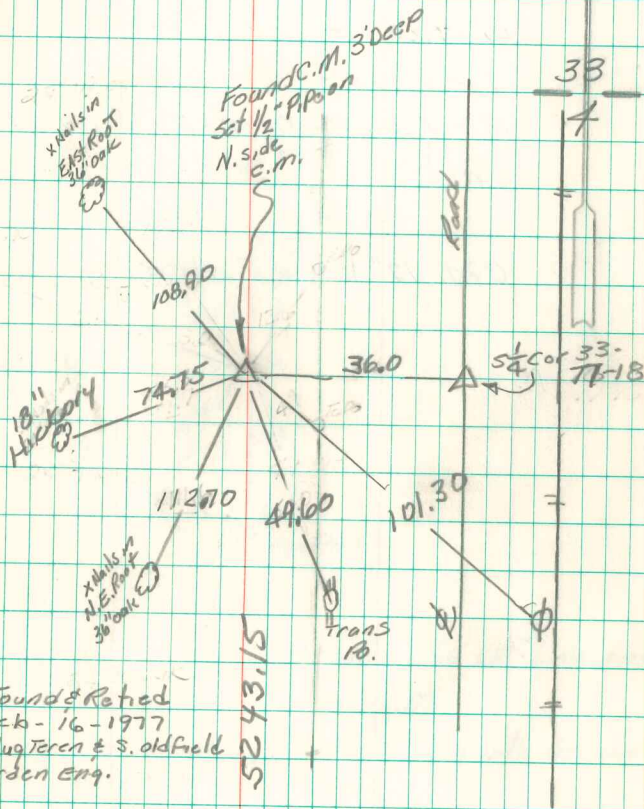

Found & Retied
Feb - 16 - 1977
L. Nugteren & S. Oldfield
Garden Eng.

△ 5/4 Cor sec 4-76-18