

Reestablished Cor.

Set Mon over one 2" O tile
standing on END.

Top C.M. 12" under Top Road

N.E. Cor sec. 14-77-20

Set - 11-22-40

Notes: Kennedy-Shore & Mitchell

Retied
June 5-1974
Moll, Pregon & Miller

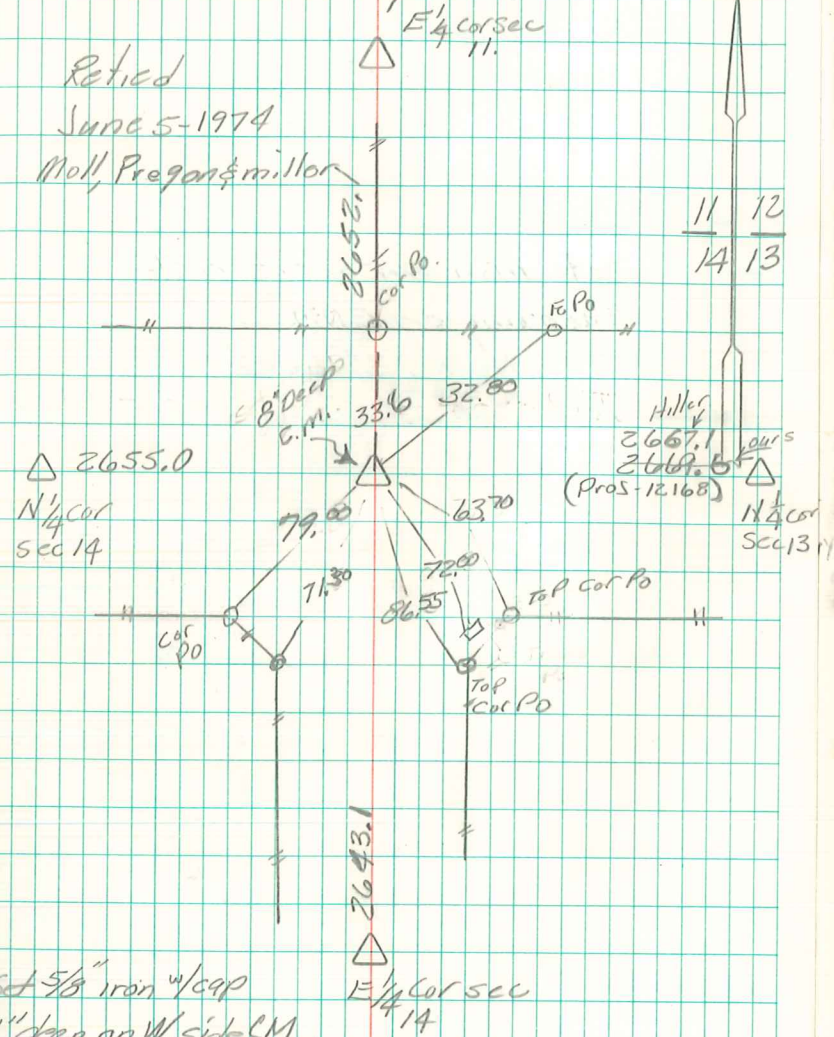

Set 5/8" iron w/cap
4" deep on W. side CM
5/1/01 Abie Davis