

KAREN SCHWANEBECK, RECORDER
MARION COUNTY IOWA

Prepared By: J. Brian Morrissey, Morrissey Surveying & Consulting, LLC, 1405 Hwy. G28, Otley, Ia. 50214, 515-480-2531

UNITED STATES PUBLIC LAND SURVEY CORNER CERTIFICATE OF

Land Survey Monuments situated in Section 5, Township 77N, Range 20W, of the Fifth Principal Meridian, Marion County, Iowa.
Previously recorded in Bk. 2002, P. 466 in the County Recorder's Office.
(book, page, document number, etc.)

(Show reason for preparing this certificate, the evidence and detailed procedures used in establishing the corner positions and monumentation found or placed.)

Monument Description and Remarks: Found 5/8" yellow plastic capped rebar P.L.S. #11582. Accepted position. Previous Certificate ties altered or obliterated.

This Corner was used for a Plat of Survey for Parcel A in the SW 1/4 of the SE 1/4 of Sec. 32-78-20, Jasper County.

PLAN VIEW

(Show a minimum of three reference ties to durable physical objects, relevant monuments and physical conditions that will enable recovery of the corner.)

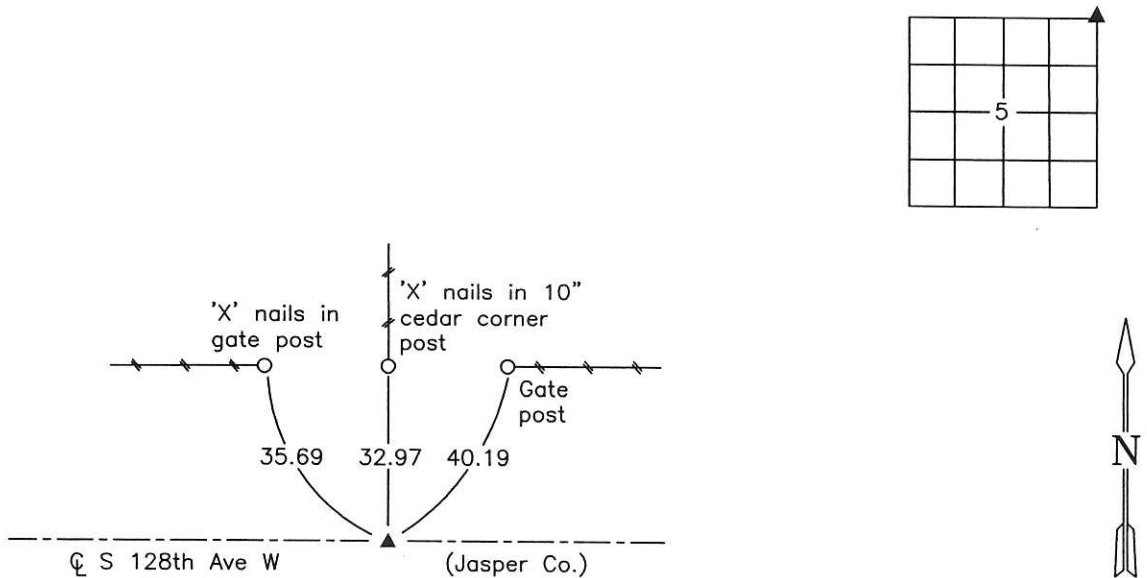

Found 5/8" yellow plastic capped rebar P.L.S. #11582

NE Corner, Section 5

Date of Survey: 6/24/16

NOTE: ALL TIES TO BRASS DISK OR YELLOW/ORANGE SURVEY MARKER UNLESS NOTED

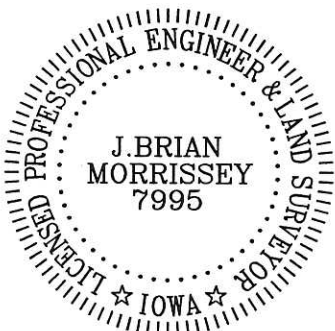

I hereby certify that this land surveying document was prepared and the related survey work was performed by me or under my direct personal supervision and that I am a duly Licensed Land Surveyor under the laws of the state of Iowa.

Signature: J. Brian Morrissey Date: 7/7/16
J. Brian Morrissey

License number 7995.
My license renewal date is December 31, 2017

844-15-3/5

Pd \$700 ck - Plat Morrissey Surveying

N.E. Cor sec 5-77-20

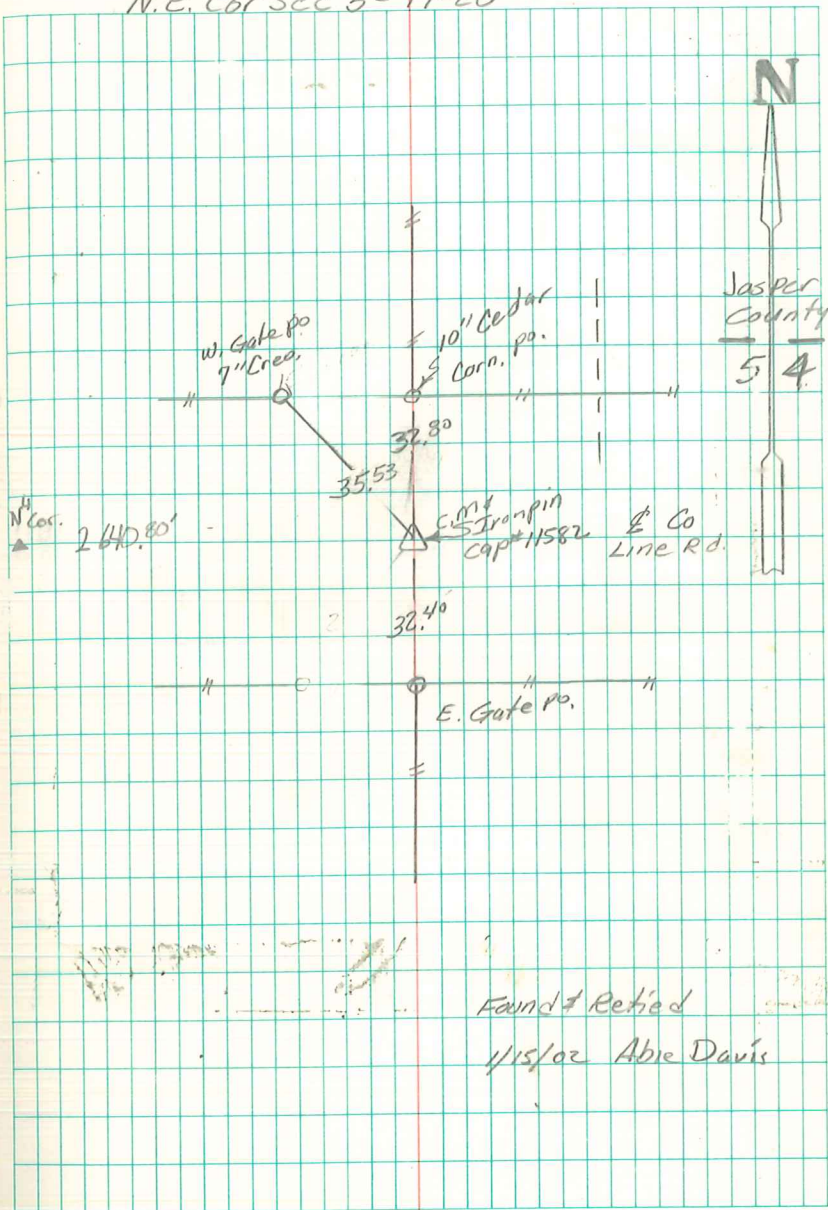

Found & Retied
1/15/02 Abie Davis